

PLAT OF SURVEY  
-OF-

ZGD 00009

LOTS 2, 3, 6 AND 7 OF CHARLES M. GOODSSELL'S SUBDIVISION OF BLOCK 3 OF THE VILLAGE OF GENEVA, (NOW CITY OF LAKE GENEVA), WALWORTH COUNTY, WISCONSIN.

ZGD 00010

THE EAST 79.1 FEET OF LOT 10, BLOCK 3, GOODSSELL ADDITION TO THE CITY OF LAKE GENEVA AND THE EAST 79.1 FEET OF LOT 11 SUBDIVISION OF BLOCK 3 AND 4 OF THE ORIGINAL PLAT OF THE CITY OF LAKE GENEVA, WALWORTH COUNTY, WISCONSIN.

ZGD 00011

A STRIP OF LAND 92.9 FEET WIDE OFF FROM THE ENTIRE WEST END OF LOTS NUMBERED 10 AND 11 IN BLOCK NUMBERED 3 OF C.M. GOODSSELL'S SUBDIVISION OF BLOCK NUMBER 3 AND 4 OF THE VILLAGE OF GENEVA, NOW CITY OF LAKE GENEVA, WALWORTH COUNTY, WISCONSIN ACCORDING TO THE PLAT THEREOF OF RECORD IN THE OFFICE OF THE REGISTER OF DEEDS IN AND FOR SAID WALWORTH COUNTY, WISCONSIN.

ZGD 00012

THE EAST 44.00 FEET OF LOTS 14 AND 15 OF BLOCK 3 OF GOODSSELL'S SUBDIVISION OF BLOCK 3 OF THE PLAT OF THE VILLAGE OF GENEVA, NOW CITY OF LAKE GENEVA, WALWORTH COUNTY, WISCONSIN.

THE WEST 65.00 FEET OF THE EAST 109.00 FEET OF LOTS 14 AND 15 OF BLOCK 3 OF GOODSSELL'S SUBDIVISION OF BLOCK 3 OF THE VILLAGE OF GENEVA, NOW CITY OF LAKE GENEVA, WALWORTH COUNTY, WISCONSIN.

SURVEY FOR: DUNN LUMBER  
SURVEY LOCATION: 826 NORTH STREET

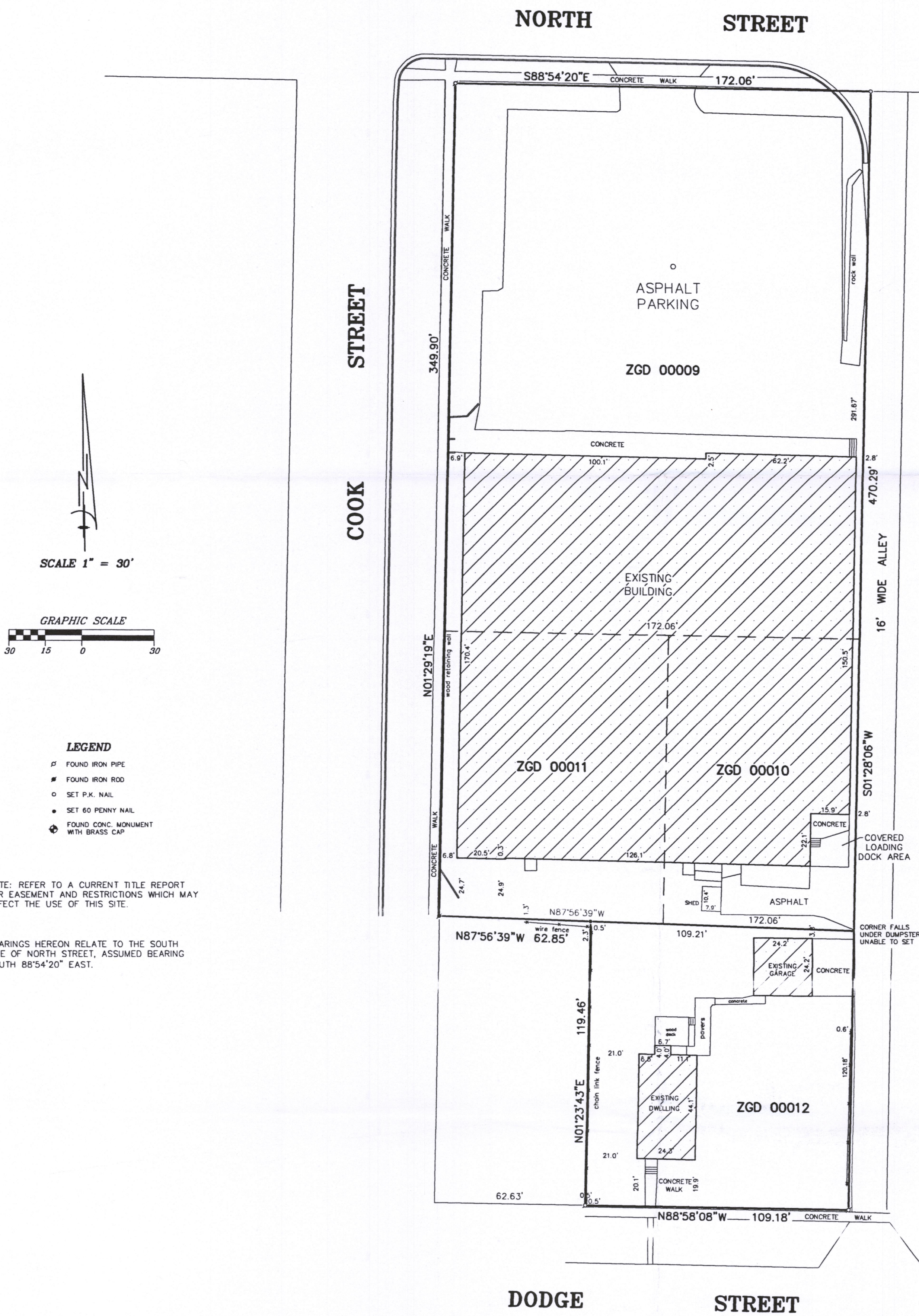

"I hereby certify that I have surveyed the above described property and that the above map is a correct representation thereof and shows the size and location of the property, its exterior boundaries, the location of all visible structures and dimensions of all principal buildings thereon, boundary fences, apparent easements, roadways and encroachments, if any."

"This survey is made for the use of the present owners of the property, and those who purchase, mortgage, or guarantee the title thereto within one year from date hereof."

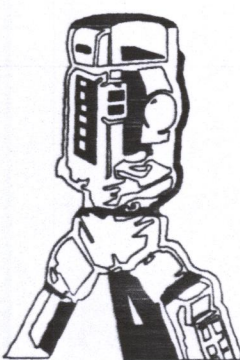

B.W. SURVEYING, INC.

412 N. PINE STREET  
BURLINGTON, WI 53105  
(262)-767-0225

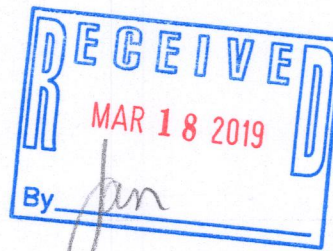
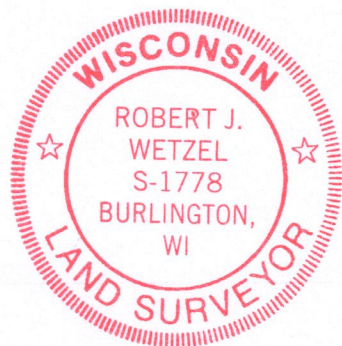

THIS IS NOT AN ORIGINAL PRINT  
UNLESS THIS SEAL IS RED

*Robert J. Wetzel*  
ROBERT J. WETZEL S-1778

DRAWN BY:	bw	DATE:	DECEMBER 17, 2018
CHECKED BY:	rw/dw	DRAWING NO.:	9665-A-d1
JOB NO.:	9665-A	SHEET	1 OF 1

ZGD-9  
ZGD-10  
ZGD-11

ZGD-12

007-3602